

# Membership that works for your business.

Representing a united voice for our industry, Timber Queensland works on behalf of our members to protect the future of our forests and the sustainability, operations and profitability of our industry and environment.

From tangible benefits like personalised advice on industry issues affecting your business and access to technical timber support, to education programs, workforce development initiatives and learnings from other forest and timber leaders, a Timber Queensland membership is designed to help your business thrive.

## **STRONGER TOGETHER** Growing a sustainable future

In today's rapidly evolving business and regulatory environment, staying informed and having timely access to critical information is essential. As the peak state body for the forest and timber industry, Timber Queensland represents your interests by contributing to the development of policies, standards, and regulations. With high-level input to Ministers and Departments, we advocate for the supply chain and promote the benefits of using timber for building and construction.

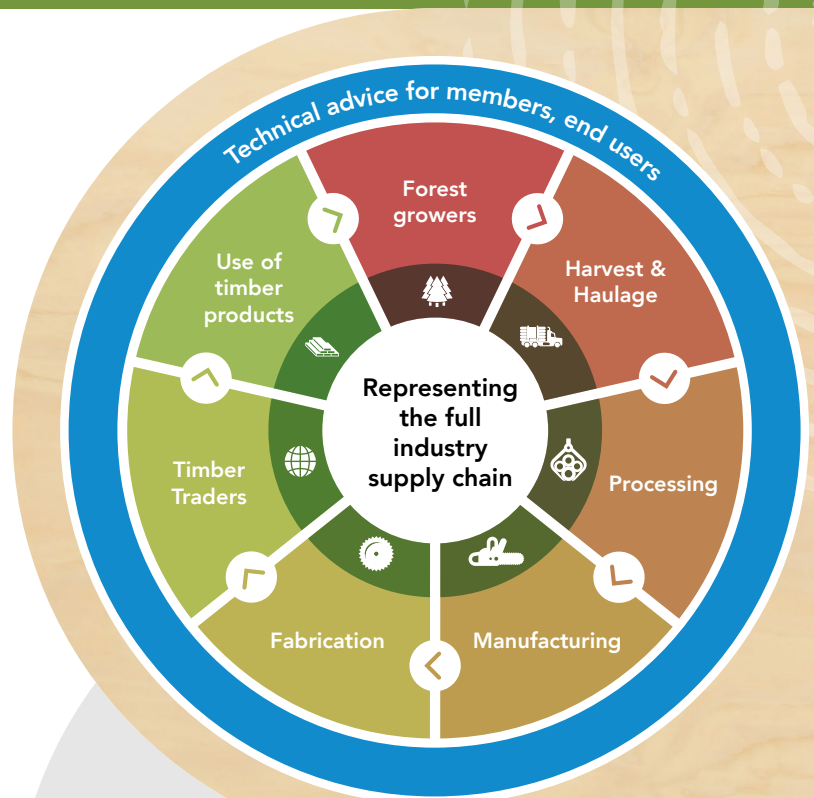

Becoming a member goes beyond the technical advice and industry insights that will help you grow today. It means joining a united network and amplifying Timber Queensland's voice as we champion a successful and sustainable future for our industry so our members can thrive tomorrow.

# MEMBER BENEFITS

## Helping you and your business grow

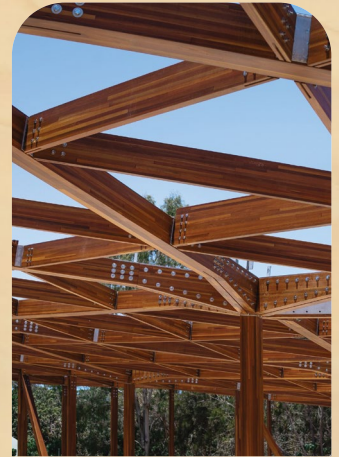

### Growing the future

- Innovating industry outcomes supporting research and development across the forest and timber supply chain.
- Expanding the market for timber providing respected independent and impartial inspection and technical advice, training, education and events.
- Workforce development via Canopy, the timber industry training and careers hub and our Growth Scholarship Program.

### Stay ahead with industry insights

- Connect with industry leaders through regular forums and division meetings.
- Gain market intelligence for informed decision-making and assistance to acquire grant funding.
- Stay up to date with member newsletters and alerts sharing opportunities, insights and resources.

### Influence and access

- Strategic advocacy at all levels of government.
- United industry voice on political, technical, market development, industrial and environmental issues.
- Policy engagement with key government departments, industry advisory committees and regulatory and standards forums to influence decisions impacting your business.

### Support when you need it

- Free technical advice and discounted inspections.
- Exclusive access to technical resources, data sheets and online training.
- Member rates for courses, seminars, and webinars to help your team stay current.
- Recognition as an Accredited Queensland Timber Merchant or Accredited Queensland Timber Product.

# Subscription Rates

	Log Processed Per Annum		Fee \$	GST \$	Total Fee (Inc GST)
<b>INDUSTRY MEMBERS</b>					
<b>(A) Processors</b>					
(i) Hardwood	up to	1,500	2,500	250	2,750
	1,501	3,000	5,000	500	5,500
	3,001	5,000	10,000	1,000	11,000
	5,001	10,000	16,000	1,600	17,600
	10,001	20,000	22,000	2,200	24,200
	20,001	35,000	30,000	3,000	33,000
	35,001	& over	70,000	7,000	77,000
(ii) Cypress	up to	5,000	8,000	800	8,800
	5,001	10,000	12,000	1,200	13,200
	10,001	15,000	16,000	1,600	17,600
	15,001	20,000	19,000	1,900	20,900
	20,001	40,000	22,000	2,200	24,200
	40,001	50,000	30,000	3,000	33,000
	50,001	& over	44,000	4,400	48,400
(iii) Araucaria	up to	10,000	6,000	600	6,600
	10,001	20,000	10,000	1,000	11,000
	20,001	30,000	30,000	3,000	33,000
	30,001	50,000	35,000	3,500	38,500
	50,001	100,000	40,000	4,000	44,000
	100,001	& over	70,000	7,000	77,000
(iv) Exotic Pine	up to	10,000	6,000	600	6,600
	10,001	20,000	12,000	1,200	13,200
	20,001	100,000	22,000	2,200	24,200
	100,001	500,000	45,000	4,500	49,500
	500,001	& over	70,000	7,000	77,000
(v) Treaters	Up to \$5m turnover		1,500	150	1,650
	\$5m + turnover		3,000	300	3,300
(vi) Harvest and Haulage	Up to \$5m turnover		1,500	150	1,650
	\$5m + turnover		3,000	300	3,300
(vii) Residues	5 c tonne processed (Min \$1500)				
<b>(B) Forest Management</b>					
Plantations	50c per ha under management (Min \$1000 - Max \$70,000)				
Managed native forest	25c per ha under management (Min \$1000 - Max \$70,000)				
(C) Construction & Fabrication	Up to \$5m turnover		1500	150	1,650
	\$5m + turnover		3000	300	3,300
(D) Timber Traders	Up to \$5m turnover		1500	150	1,650
	\$5m + turnover		3000	300	3,300
(E) Wholesalers & Importers	Up to \$5m turnover		1500	150	1,650
	\$5m + turnover		3000	300	3,300
<b>NON INDUSTRY MEMBERS</b>					
(A) Technical Subscriber			500	50	550
(B) Associate Members			1000	100	1,100
(C) Others	By negotiation				



# Application for Membership

Please complete all the attached forms. Thank you

and return confidentially via email to: The Chief Executive Officer / Company Secretary

 admin@timberqueensland.com.au

 Timber Queensland  
30 Boothby Street, Kedron Qld 4031  
PO Box 231 Kedron Qld 4031

## Contents

- Corporate Details – including Member's Representative
- Size of Business – Volume/and or Turnover
- Nature of Business
- Declaration

## 1. Corporate Details

Company:

ACN:

Trading Name:  
(if different from Company)

Postal Address:

Street Address:  
(if different from above)

Telephone:

Mobile:

Email:

### Members Representative:

Please nominate your representative who will be principal contact person for your organisation and the person nominated to vote on behalf of your organisation.

Name:

Address:

Telephone:

Mobile:

Email:

## 2. Nature of Business

### Location of Operation(s)

Please tick as many as appropriate to your business

Site Location(s)

Exotic Pine Softwood Processing

*Araucaria* Softwood Processing

Native Hardwood Processing

Native Cypress Processing

Other Wood Processing (not elsewhere included)

Timber Wholesaling

Merchant (Retail/Trade)

Timber Importing

Timber Preservation

Log Harvesting

Log Haulage

Residue Processing (e.g., Chips, Pellets)

Fabricator (e.g., Truss, Frame, Modular)

Forest Growing and/or Management

Industry Supplier (e.g., plant and equipment, financial services, research provider, consultant etc.)

Other (please describe)

Note:

1. TQL shall have the final decision regarding appropriate membership category.
2. All membership fees shall be paid in advance.

### 3. Size of Business

(a) Log Input Volumes Processed in Queensland (Financial Year \_\_\_\_\_ )  
(should be for last full financial year)

Processing input	M <sup>3</sup>	
	Crown	Private
Exotic Pine Softwood		
Araucaria Softwood		
Native Hardwood		
Native Cypress		
Other (please specify)		

Processing input	Total Input Volumes (M <sup>3</sup> or tonnes)	Final Product(s)	Number Employees/ Contractors
Sawmilling			
Engineered wood products (e.g., plywood, glulam)			
Residue Processing			
Timber Preservation			
Other – please describe			

Harvest and Haulage	Log volumes handled per annum (tonnes)			
	Native Hardwood	Native Cypress	Softwood Plantation	Hardwood Plantation
Harvest				
Haulage				

(b) Gross Sales Turnover – Queensland only  
(please tick)

	Under \$5 million turnover	Between \$5-10 million turnover	Over \$10 million turnover	Number Employees/ Contractors
Sawmilling				
Engineered Wood Products (e.g., plywood, glulam)				
Timber Importer				
Timber Wholesaler				
Timber Merchant (Retail / Trade)				
Fabricator (e.g., Truss, Frame)				
Timber Preservation				
Residue Processing				
Log harvest				
Log haulage				
Industry Supplier				
Other				

(c) Number of Hectares under Forest Management in Queensland

	No. Hectares	Number Employees/ Contractors
Softwood plantation		
Hardwood plantation		
Native forest		

#### 4. Declaration

The applicant applies to become an Industry member of Timber Queensland Limited ('the Company').

The applicant agrees to:

- (a) be bound by the constitution of the Company;
- (b) pay \$2 in the event of the Company being wound up; and
- (c) provide suitable evidence to support their application as reasonably requested by the Board of Directors.

Signed:

Print Name:

Date:

The Company will collect and use the personal information on this form for the purposes of processing your application for membership and communicating with you on issues relevant to your membership in the Company. The Company may disclose your information to organisations for the purposes of coordinating and administering your membership and the payment of service fees. If you do not provide these details, the Company will be unable to process your membership application. Please contact the Company if your details change at any time or if you wish to access copies of the personal information held about you by the Company. For more information about the Company's privacy practices, contact Timber Queensland on 07 3358 7900.